

IF END WALLS ARE DESIRED EXTEND
POLES TO END HEADER. NAIL GIRTS
TO POLES AND VERT SIDING TO GIRTS

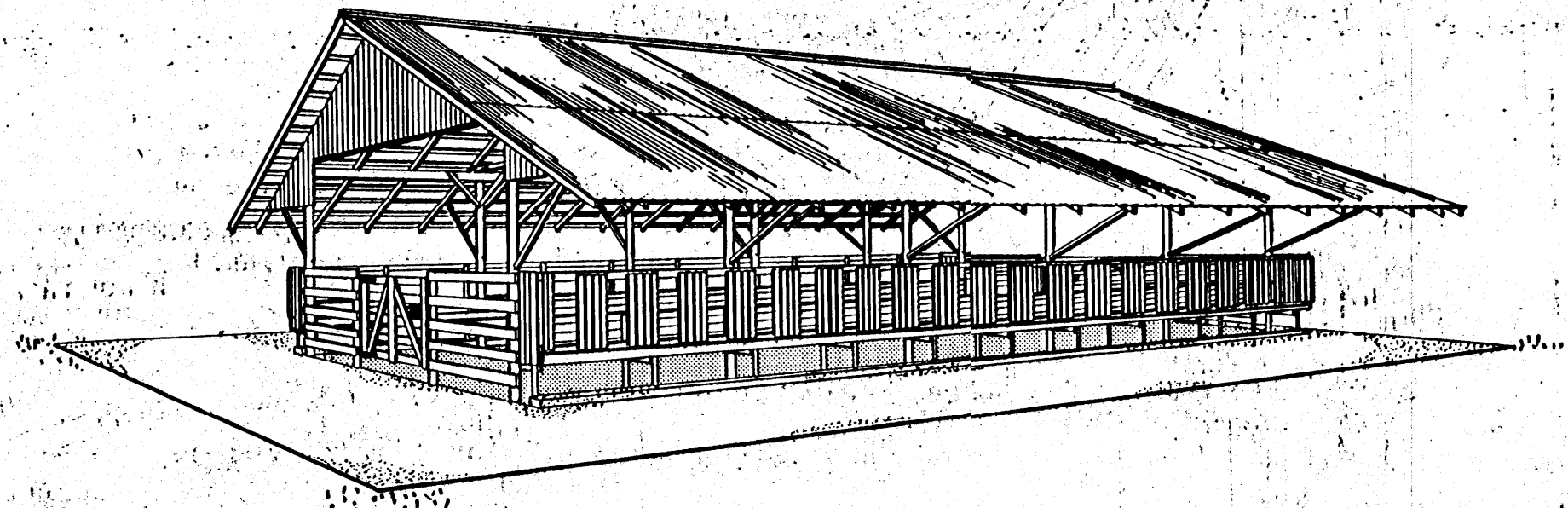

PERSPECTIVE OF SHED

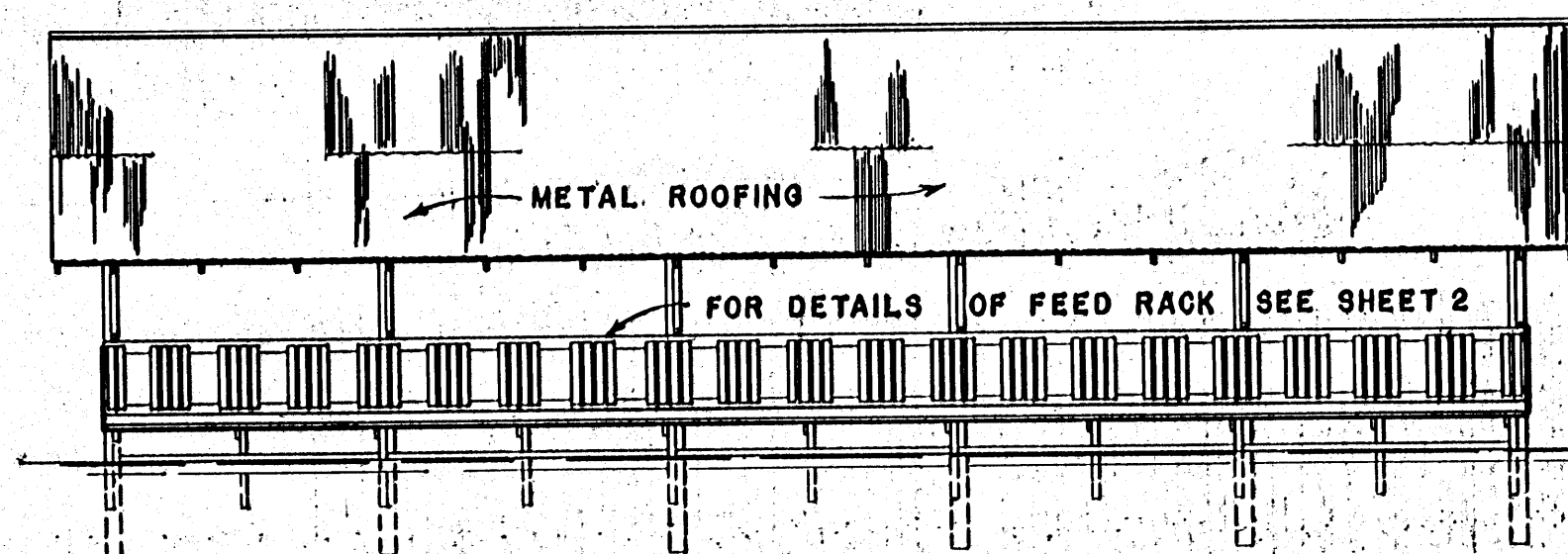

SIDE ELEVATION

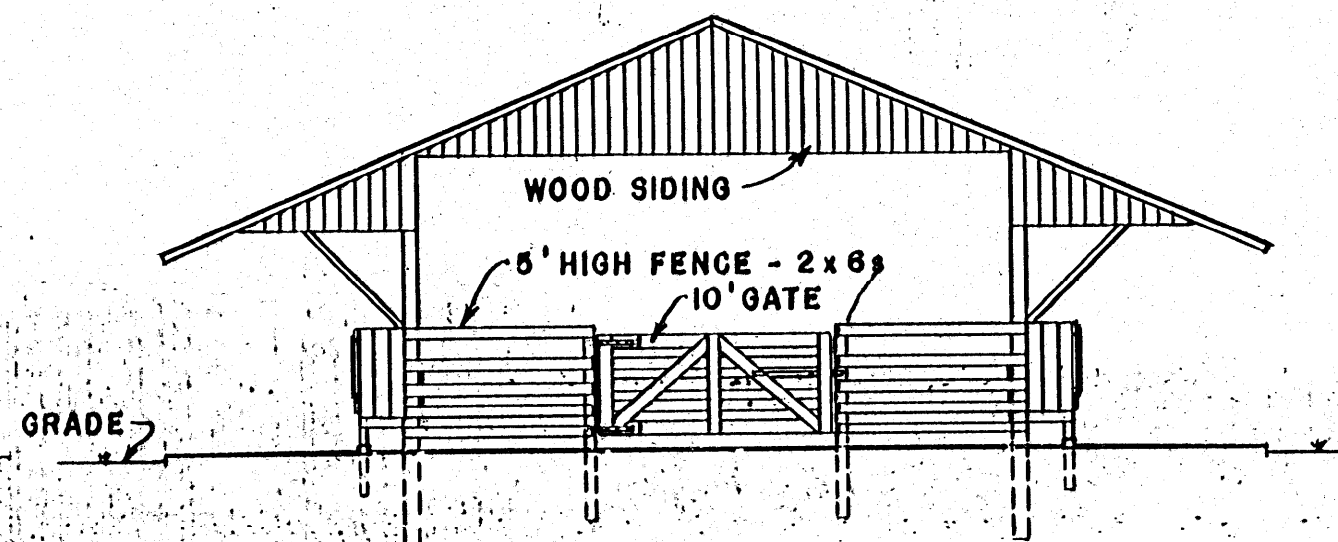

END ELEVATION

SCALE: 1/8" = 1'-0" UNLESS OTHERWISE NOTED

COOPERATIVE EXTENSION WORK IN
AGRICULTURE AND HOME ECONOMICS
STATE OF MISSISSIPPI
MISS STATE UNIVERSITY
AND
UNITED STATES DEPARTMENT OF AGRICULTURE COOPERATING

HAY STORAGE & FEEDING SHED

USDA '62 EX. 5935 SHEET 1 OF 2

BASED ON VA. PLAN J-4.61

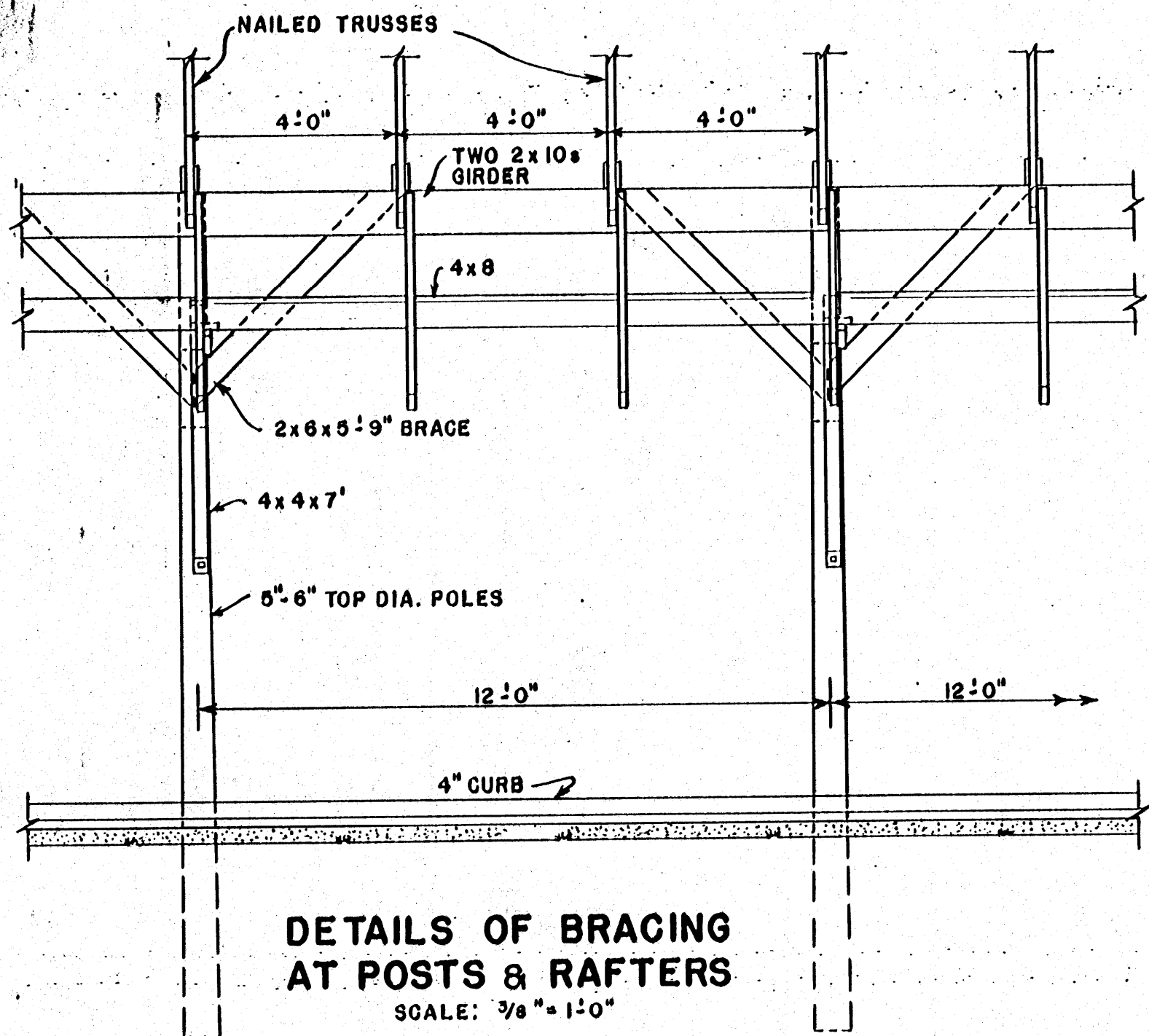

**DETAILS OF BRACING
AT POSTS & RAFTERS**
SCALE: 3/8" = 1'-0"

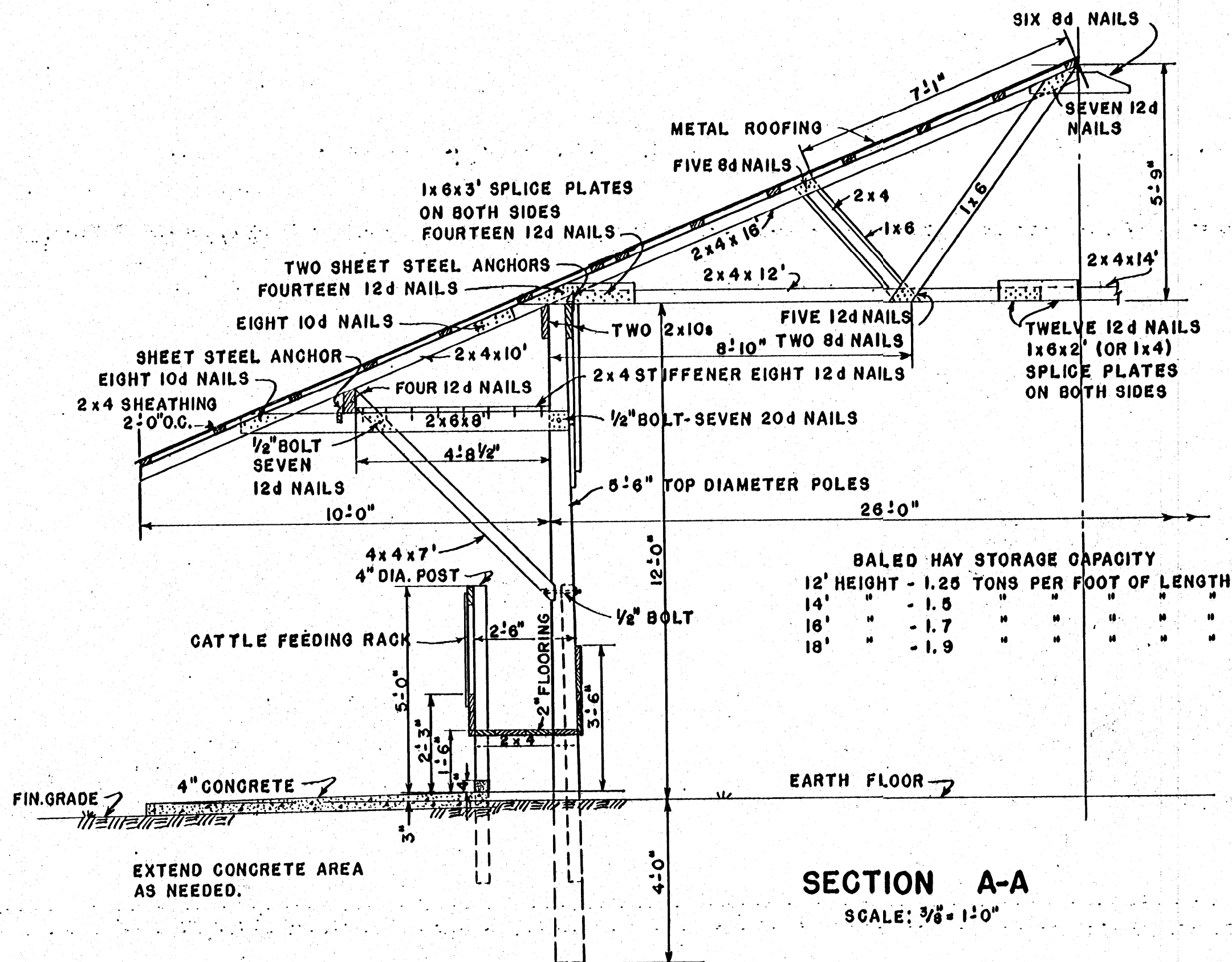

SECTION A-A
SCALE: 3/8" = 1'-0"

BALED HAY STORAGE CAPACITY

| HEIGHT | TONS PER FOOT OF LENGTH |
|--------|-------------------------|
| 12' | 1.25 |
| 14' | 1.5 |
| 16' | 1.7 |
| 18' | 1.9 |

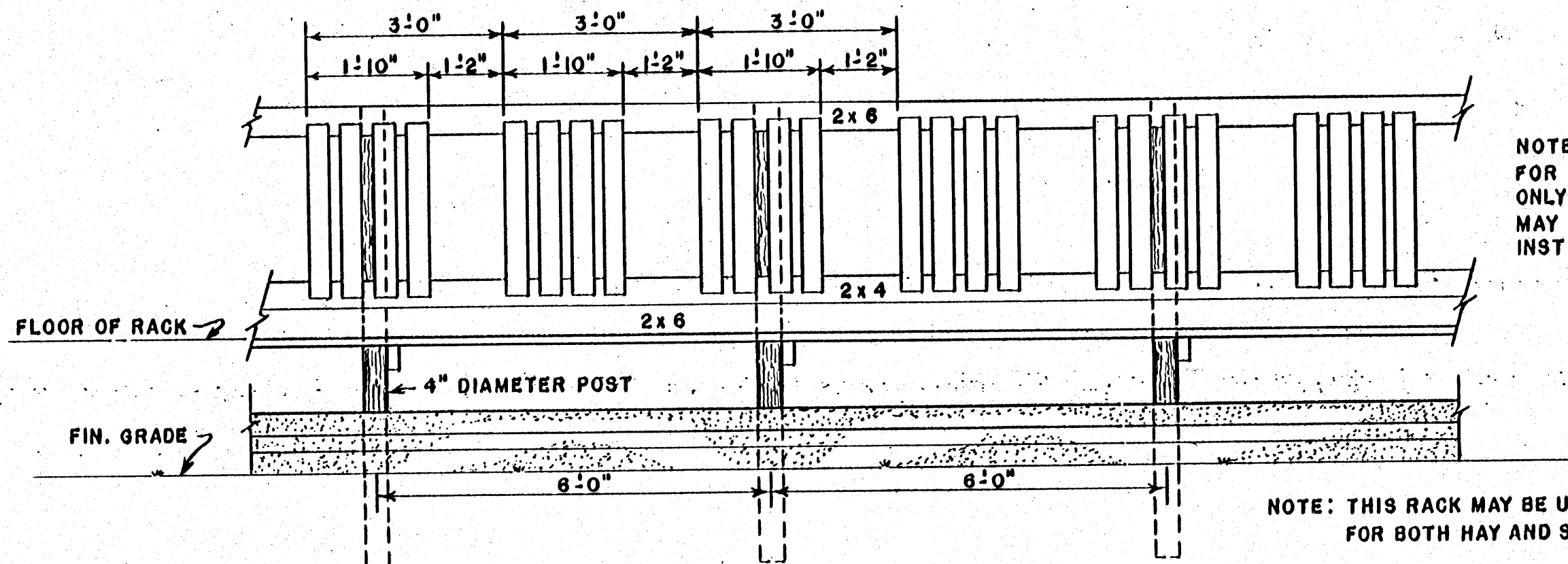

DETAILS FEEDING RACK SCALE: 1/2" = 1'-0"

NOTE:
FOR SMALL ANIMALS THE OPENINGS SHOULD
ONLY BE ABOUT 2' FROM THE FLOOR AND THEY
MAY BE SPACED 2'-6" CENTER TO CENTER
INSTEAD OF 3'-0" AS SHOWN.

NOTE: THIS RACK MAY BE USED
FOR BOTH HAY AND SILAGE.

BASED ON VA. PLAN J-4.61

COOPERATIVE EXTENSION WORK IN
AGRICULTURE AND HOME ECONOMICS
STATE OF MISSISSIPPI
MISSISSIPPI STATE UNIVERSITY
AND
UNITED STATES DEPARTMENT OF AGRICULTURE COOPERATING

HAY STORAGE & FEEDING SHED

USDA '62 EX. 5935 SHEET 2 OF 2