

EAST VIEW

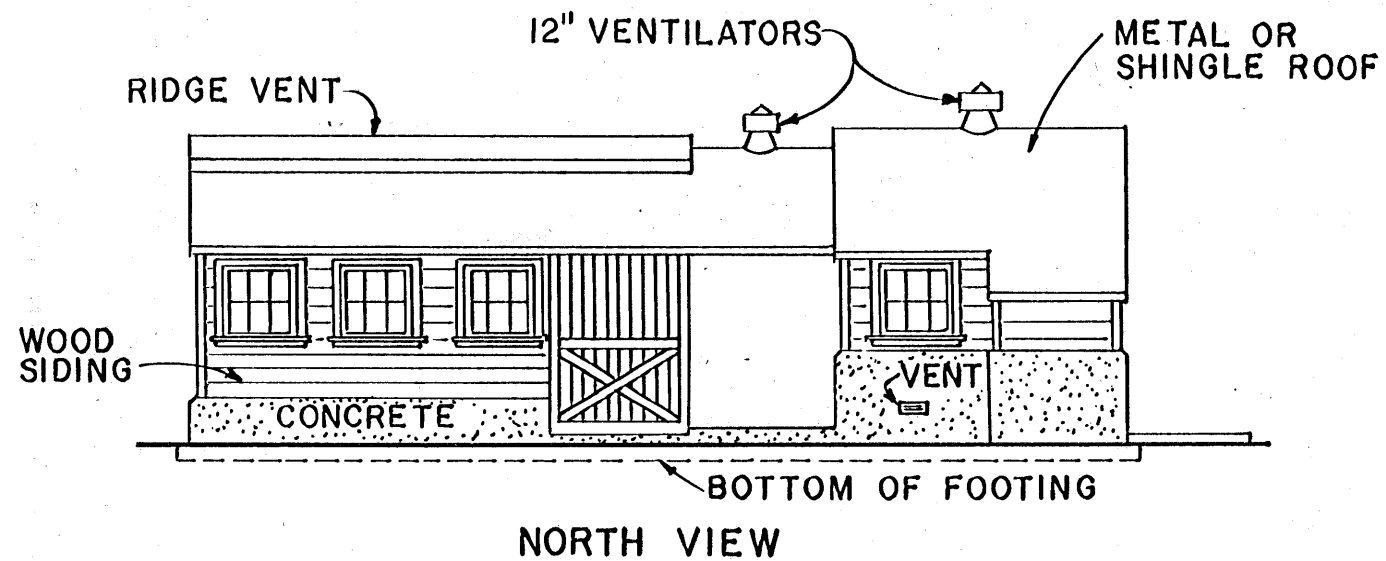

NORTH VIEW

ELEVATIONS

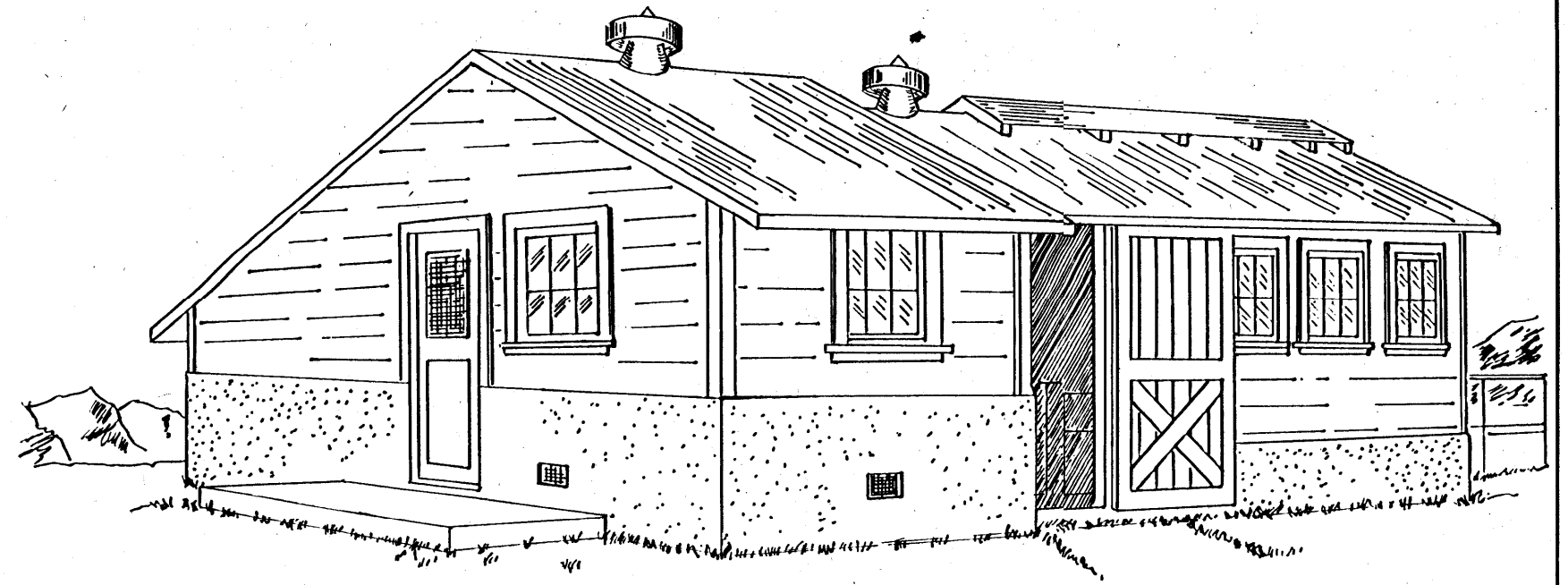

PERSPECTIVE
NO SCALE

MILKHOUSE MUST BE AT LEAST 100 FT. FROM FEEDING BARN OR RACKS.

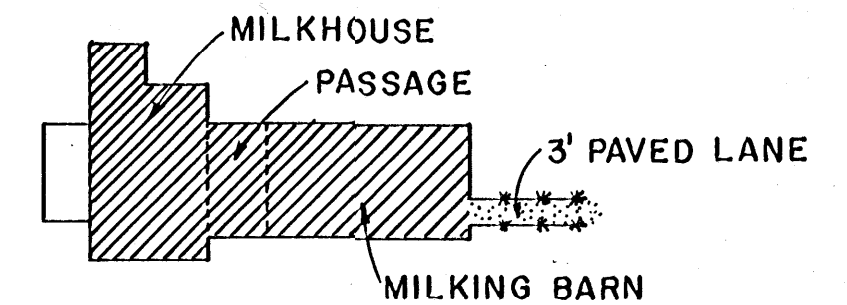

NOTE:
THE MILKHOUSE SHALL BE LOCATED TO THE WINDWARD OF THE MILKING BARN, CORRALS, FEED SHEDS, ETC. CONSULT YOUR LOCAL INSPECTOR.

PLOT PLAN FOR WIND DIRECTIONS AS SHOWN

SCALE: 1" = 20'-0"

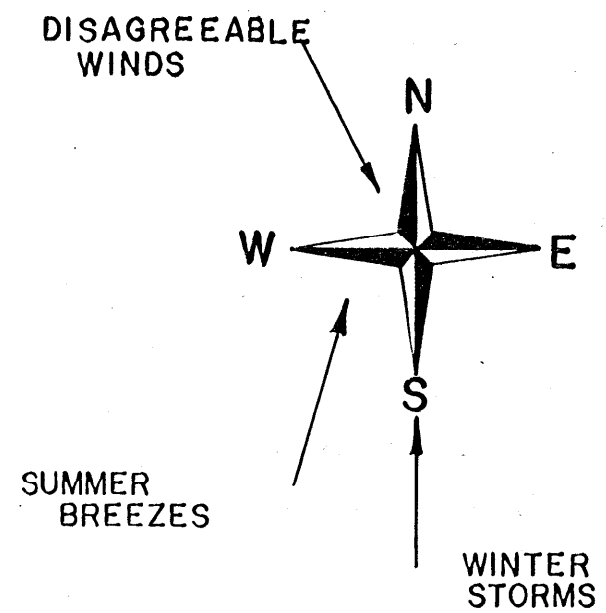
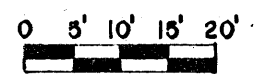

SCALE: 1/8" = 1'-0" UNLESS OTHERWISE NOTED.

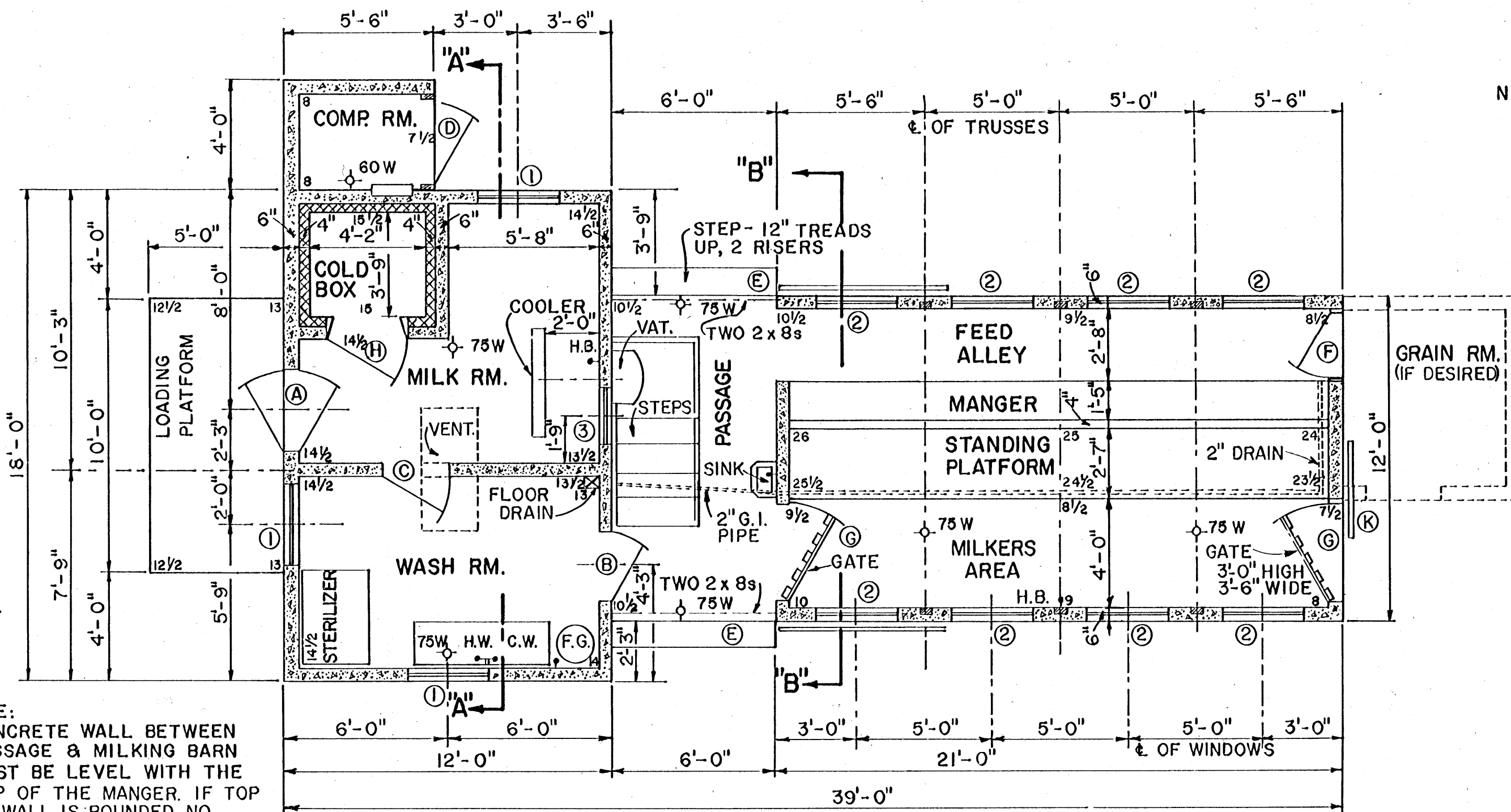

NOTE:
CONCRETE WALL BETWEEN PASSAGE & MILKING BARN MUST BE LEVEL WITH THE TOP OF THE MANGER. IF TOP OF WALL IS ROUNDED, NO FURTHER FRAMING OR WALL IS REQUIRED.

FLOOR PLAN

SCALE: 1/4" = 1'-0"

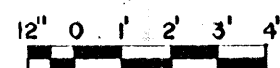

BASED ON: UNIV. OF CALIF. PLAN C-231-3

COOPERATIVE EXTENSION WORK IN AGRICULTURE AND HOME ECONOMICS		
STATE OF MISSISSIPPI		
MISSISSIPPI STATE UNIVERSITY		
AND UNITED STATES DEPARTMENT OF AGRICULTURE COOPERATING		
MILKING BARN & MILKHOUSE FOR 10 GOATS		
CALIF. '77	6256	SHEET 1 OF 2

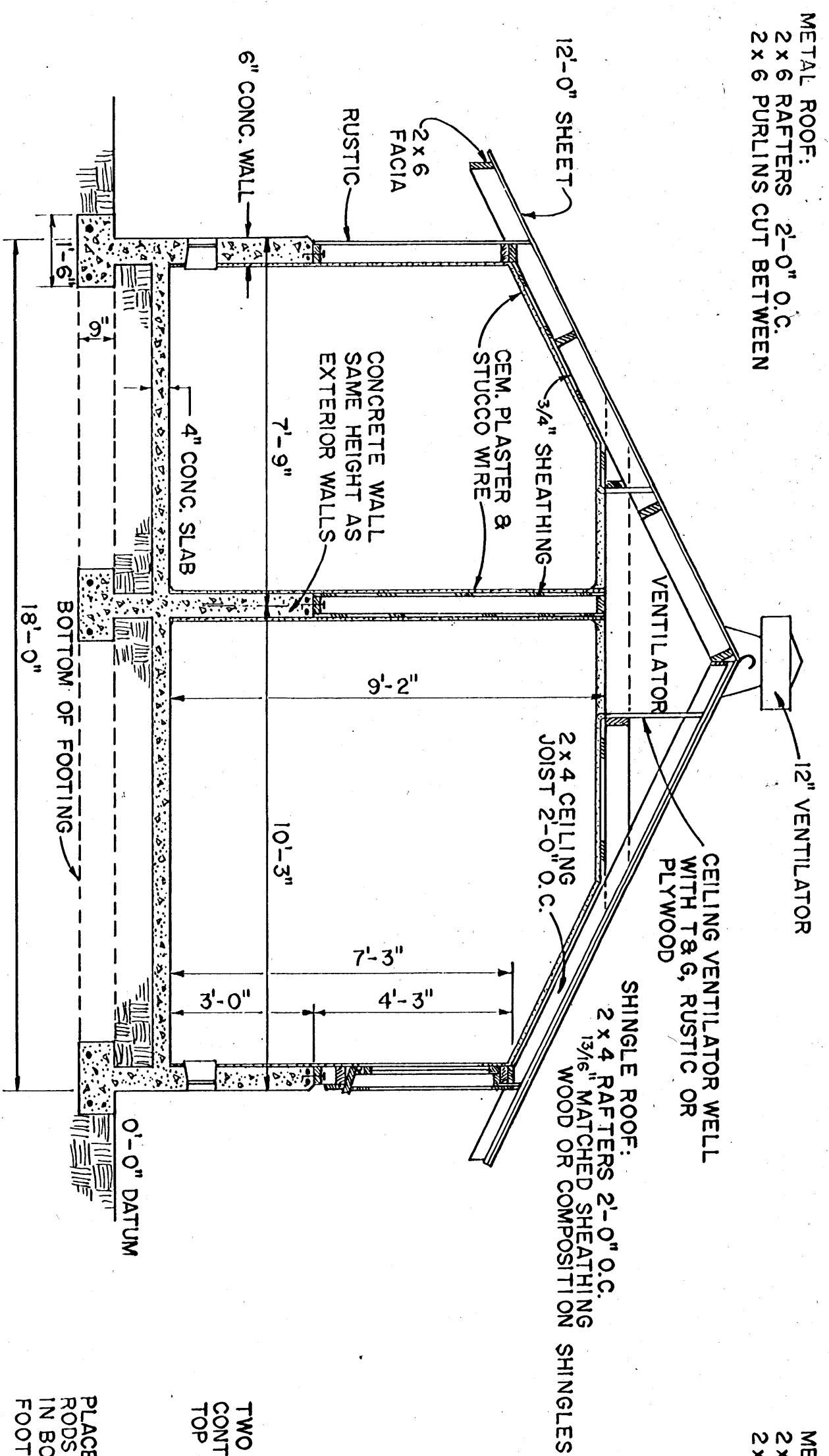

SECTION "A-A"

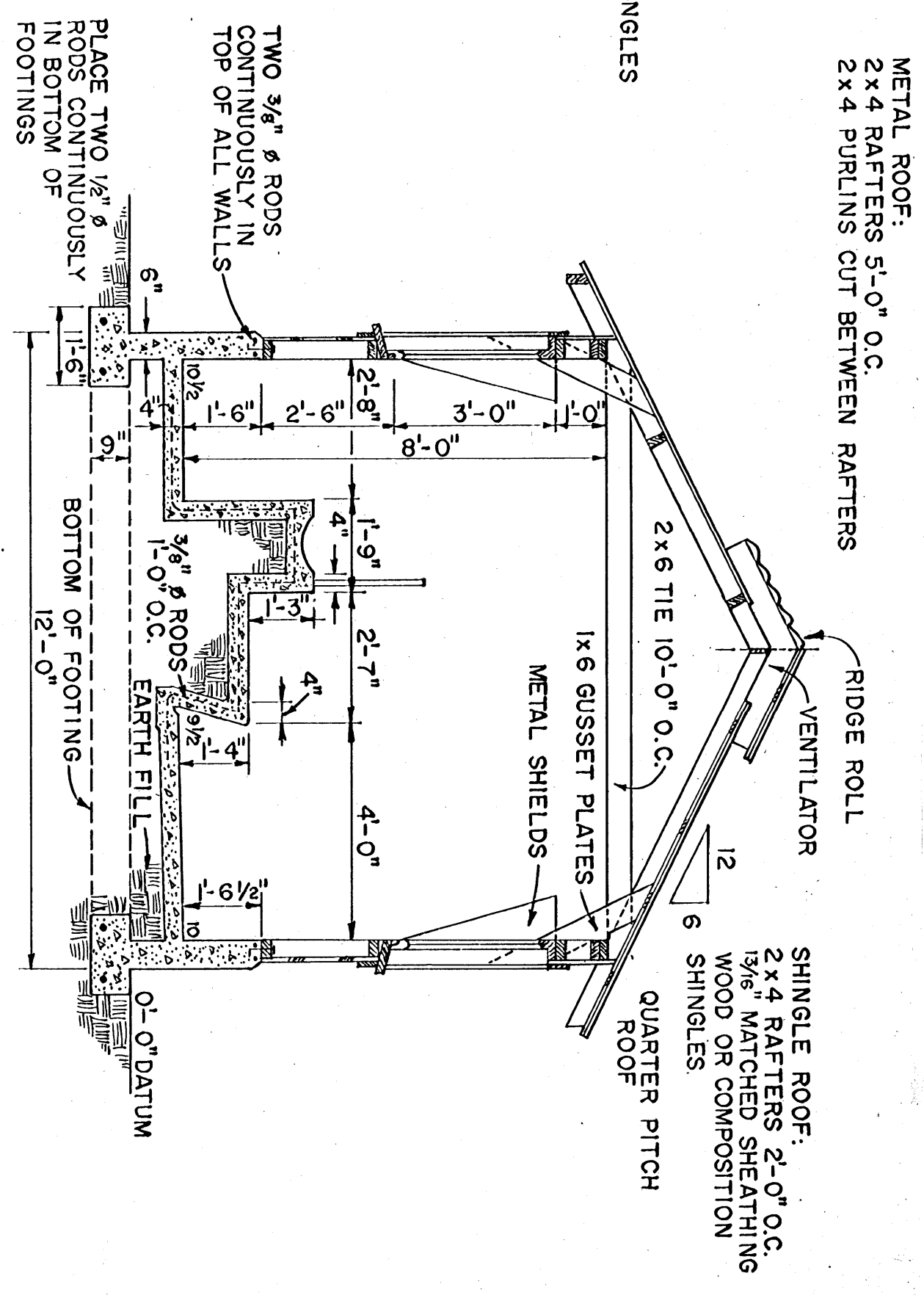

SECTION "B-B"

NOTE:
IF PIPELINE SYSTEM IS USED, MILKERS AREA MAY BE REDUCED FROM 6'-5" TO 4'-5" AND TOTAL WIDTH OF BARN REDUCED TO 10'-0" THE 12'-0" WIDTH IS NEEDED TO OBTAIN HEAD CLEARANCE OVER POURING PLATFORM.

GENERAL SYMBOLS	
H.B. •	HOSE BIBBS, COLD WATER
H.W. •	HOT WATER
C.W. •	COLD WATER
F.G. +	FUEL GAS

ELECTRICAL SYMBOLS	
○	CEILING OUTLET, WATTS NOTED
○	BRACKET OUTLETS, WATTS NOTED
○	CUTOUT CABINET & MAIN SERVICE SWITCH
—	ALL LIGHTS TO BE CONTROLLED FROM PANEL BOARD

DOOR SCHEDULE		
MARK	SIZE	NO. REQ'D.
①	3'-0" x 7'-0" x 1 1/2"	1
②	2'-6" x 6'-8" x 1 1/8"	1
③	2'-6" x 6'-8" x 1 1/8"	1
④	3'-0" x 6'-6" x 1 3/4"	1
⑤	6'-0" x 7'-2" x 1 3/4"	2
⑥	2'-6" x 6'-8" x 1 3/4"	1
⑦	3'-0" x 3'-6" x 1 3/4"	2
⑧	SPECIAL	1
⑨	3'-8" x 7'-2" x 1 3/4"	1

WINDOW SCHEDULE		
MARK	SIZE	NO. REQ'D.
①	3'-0" x 3'-0" x 1 1/2"	3
②	3'-0" x 3'-0" x 1 1/2"	8
③	SPECIAL	1
ALL 3'-0" x 3'-0" SASH TO BE 6 LIGHT		

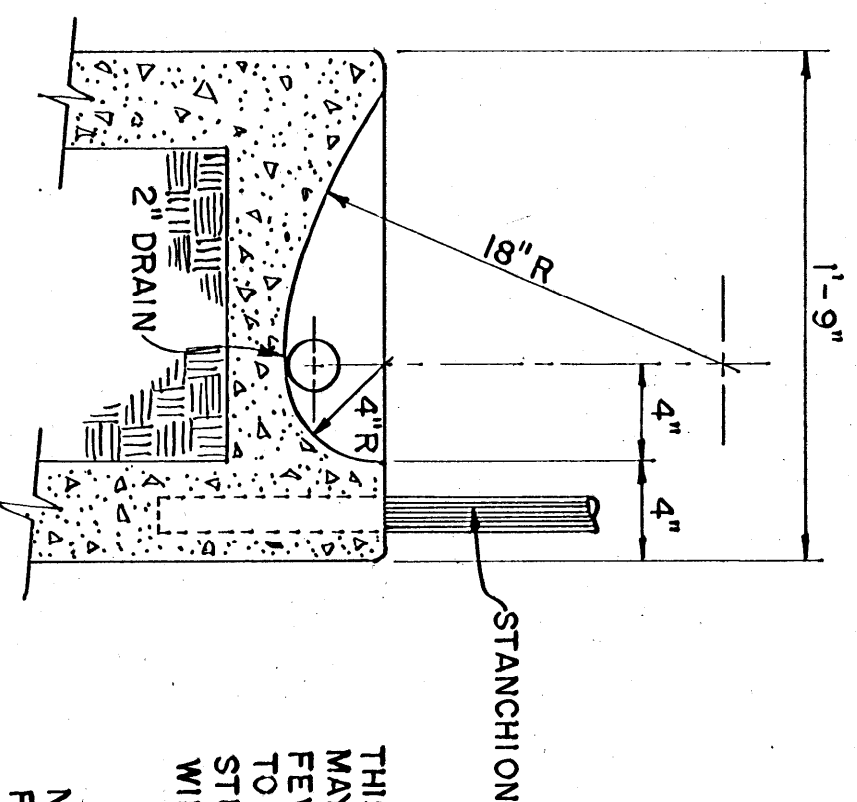

MANGER DETAIL

SCALE: 1/2" = 1'-0"
12" 9" 6" 3" 0

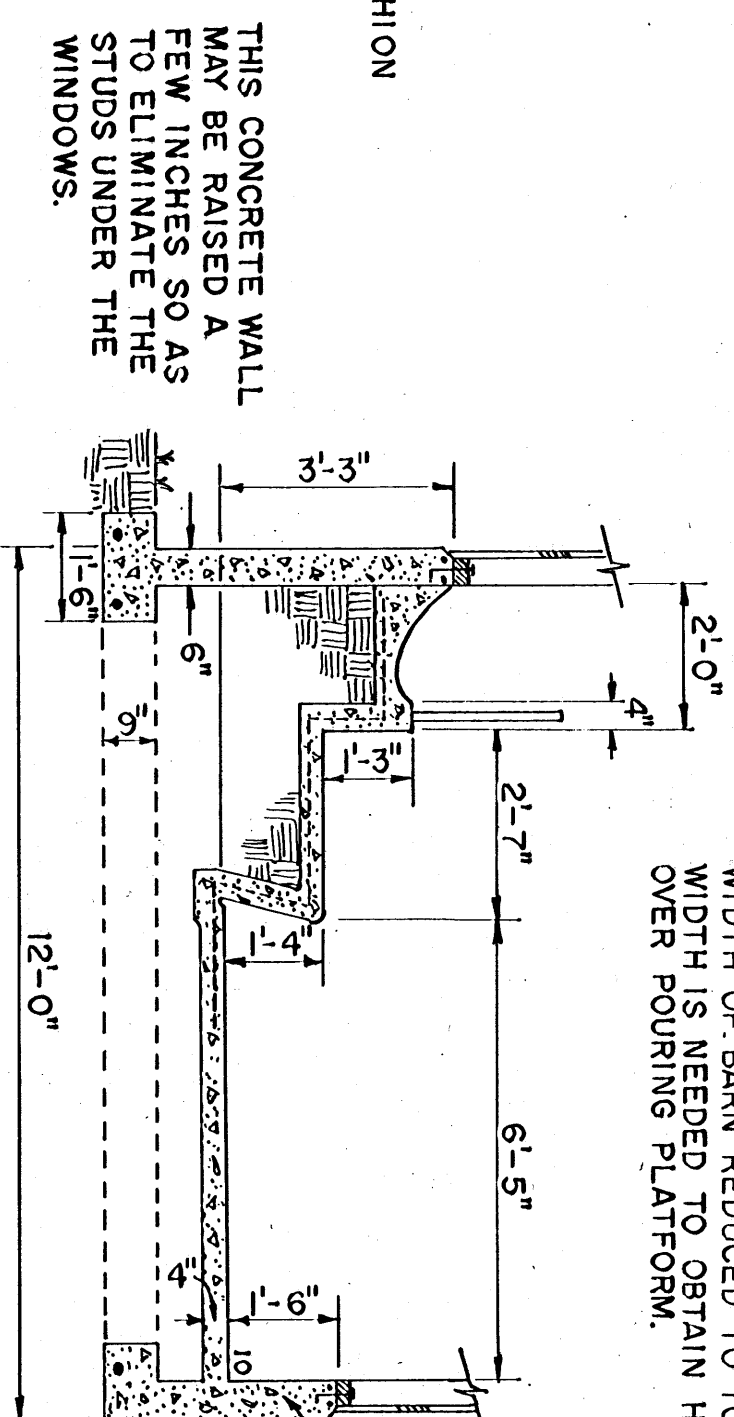

ALTERNATE SECTION "B-B"

NOTE:
FRAMING ABOVE TO BE SAME AS SECTION "B-B"

THIS WALL, BY LAW, NEED ONLY BE 18" HIGH - BUT FOR CONSTRUCTION SIMPLICITY, IT IS RECOMMENDED THAT IT BE THE SAME HEIGHT AS OPPOSITE WALL.

SCALE: 3/8" = 1'-0" UNLESS OTHERWISE NOTED



COOPERATIVE EXTENSION WORK IN
AGRICULTURE AND HOME ECONOMICS
STATE OF MISSISSIPPI
MISSISSIPPI STATE UNIVERSITY
UNITED STATES DEPARTMENT OF AGRICULTURE COOPERATING
AND

MILKING BARN & MILKHOUSE
FOR 10 GOATS
CALIF. '77 6256 SHEET 2 OF 2