

- 1) ALL INSIDE WALL SURFACES, EXCEPT COOLER & FREEZER TO BE GLAZED BLOCK
- 2) CEILING TO BE ASBESTOS CEMENT BOARD FITTED AROUND RAIL HANGERS, OR USE KEMLITE BOARD.
- 3) FLOORS TO BE A DENSE, ACID RESISTANT WATERPROOF CONCRETE. SLOPES AS SHOWN.
- 4) A COVE RADIUS OF 1/2" TO 2" SHOULD BE PROVIDED AT JUNCTURE OF FLOOR AND WALLS IN ALL ROOMS.
- 5) ALL RAFTERS TO BE 2" X 8", 16" O.C., EXCEPT OVER HIGH RAIL, USE 2-2" X 8"'S FOR SUPPORT.
- 6) ALL WINDOW LEDGES TO BE SLOPED APPROX. 45°
- 7) HOT WATER PROVIDED AT A MINIMUM 180°F.

FLOOR PLAN
SCALE: 1/4" = 1'-0"
12" 0' 1' 2' 3' 4'

DESIGN CAPACITY 5 head per day

NOTES:
THE PURPOSE OF THESE PLANS IS TO SERVE AS A GUIDE ONLY. FOR A PLANT TO BE ELIGIBLE FOR OFFICIAL INSPECTION, DETAILED PLANS MUST BE SUBMITTED TO YOUR LOCAL HEALTH & BUILDING CODE AUTHORITIES, FOR APPROVAL BEFORE CONSTRUCTION IS BEGUN.

BASED ON: VPI & SU PLAN NO. M-1.75

COOPERATIVE EXTENSION WORK IN
AGRICULTURE AND HOME ECONOMICS
STATE OF MISSISSIPPI
MISSISSIPPI STATE UNIVERSITY
AND
UNITED STATES DEPARTMENT OF AGRICULTURE COOPERATING

SMALL CUSTOM MEAT PLANT

VA	'77	6269	SHEET 1 OF 4
----	-----	------	--------------

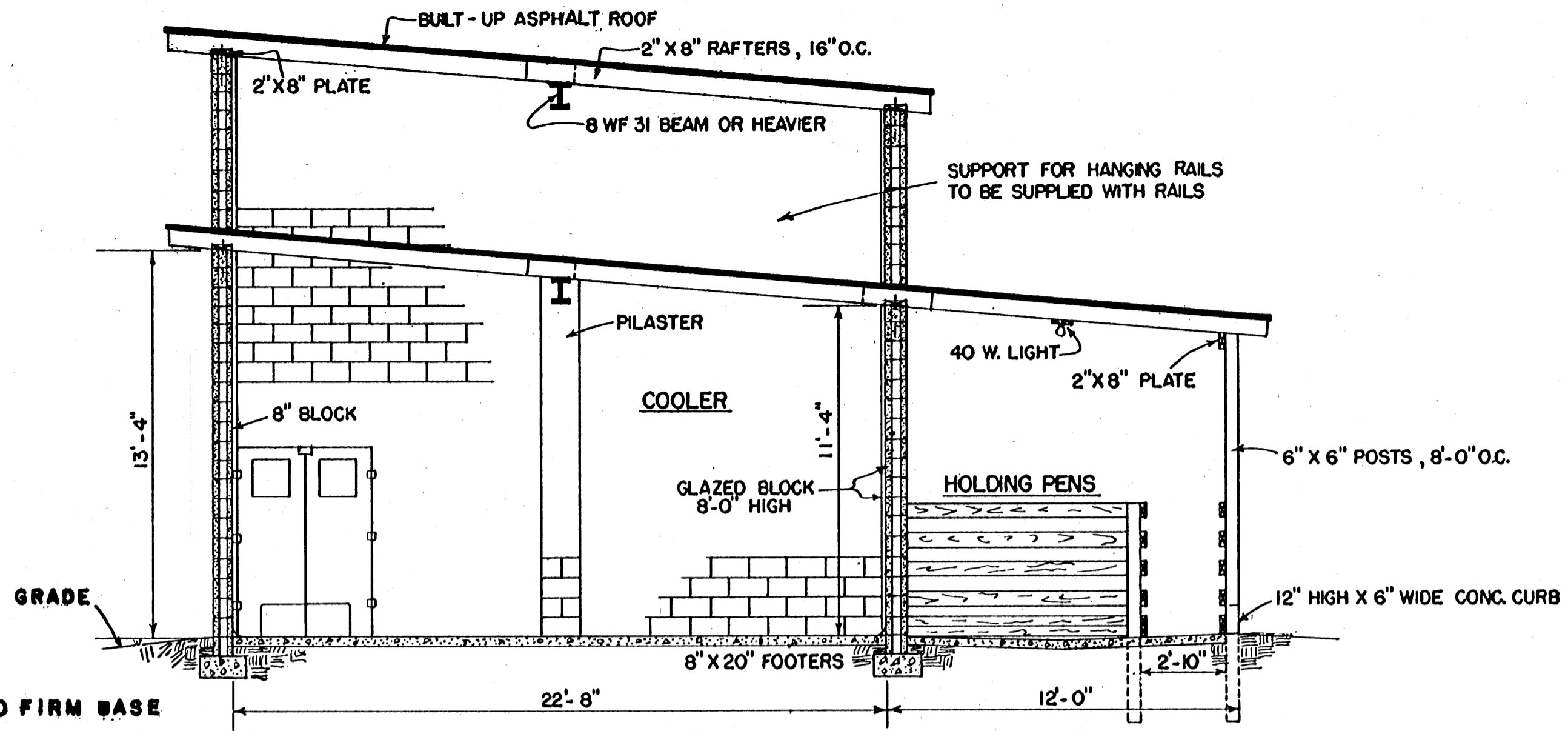

EXTEND FOOTINGS TO FIRM BASE BELOW FROST LINE

SECTION A-A

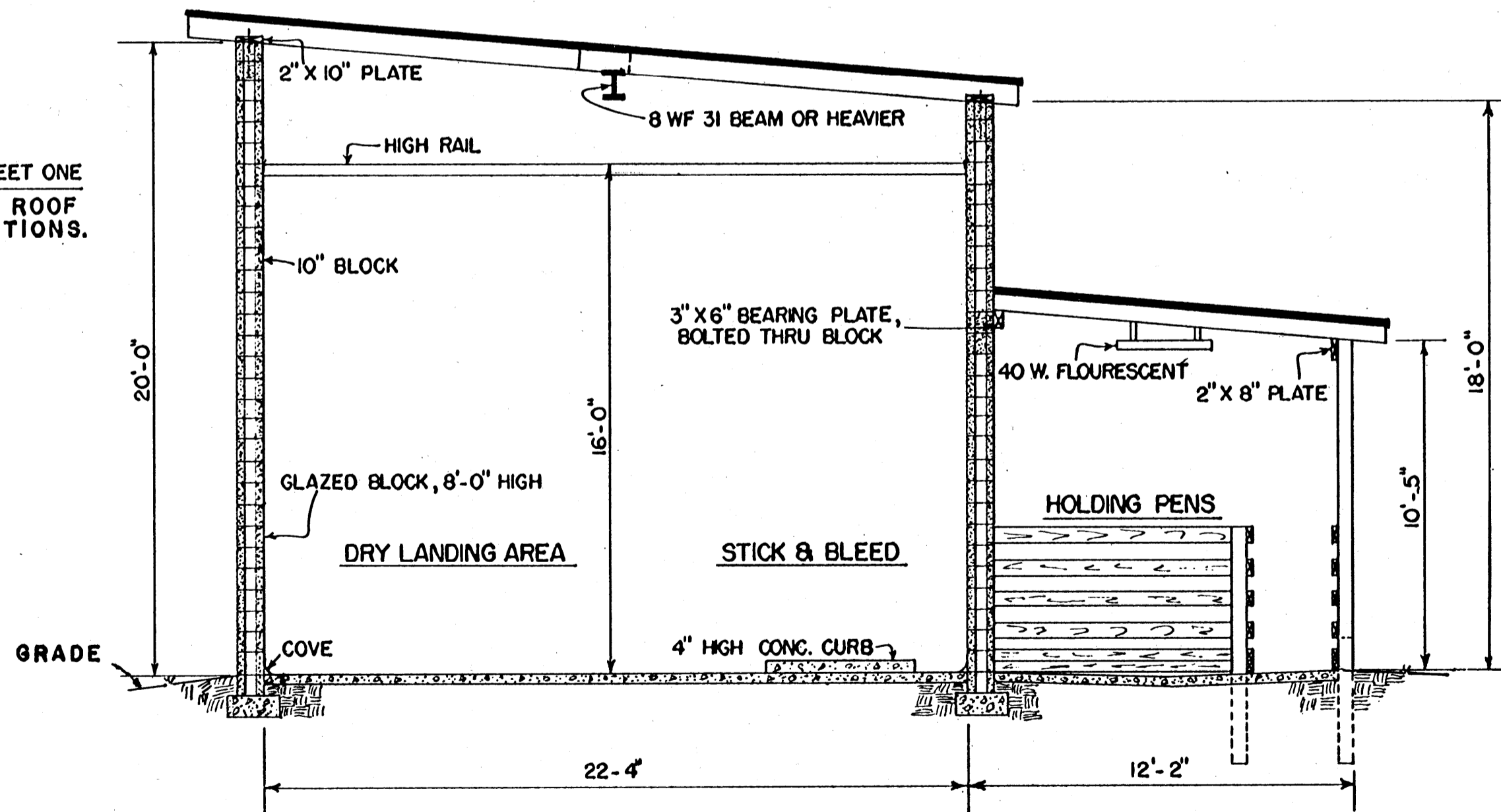

NOTE:
FOR FLOOR SLOPES, SEE SHEET ONE
HIGH RAIL HUNG FROM ROOF
TO SUIT LOCAL CONDITIONS.

SECTION B-B

SCALE: 1/4" = 1'-0" UNLESS OTHERWISE NOTED.



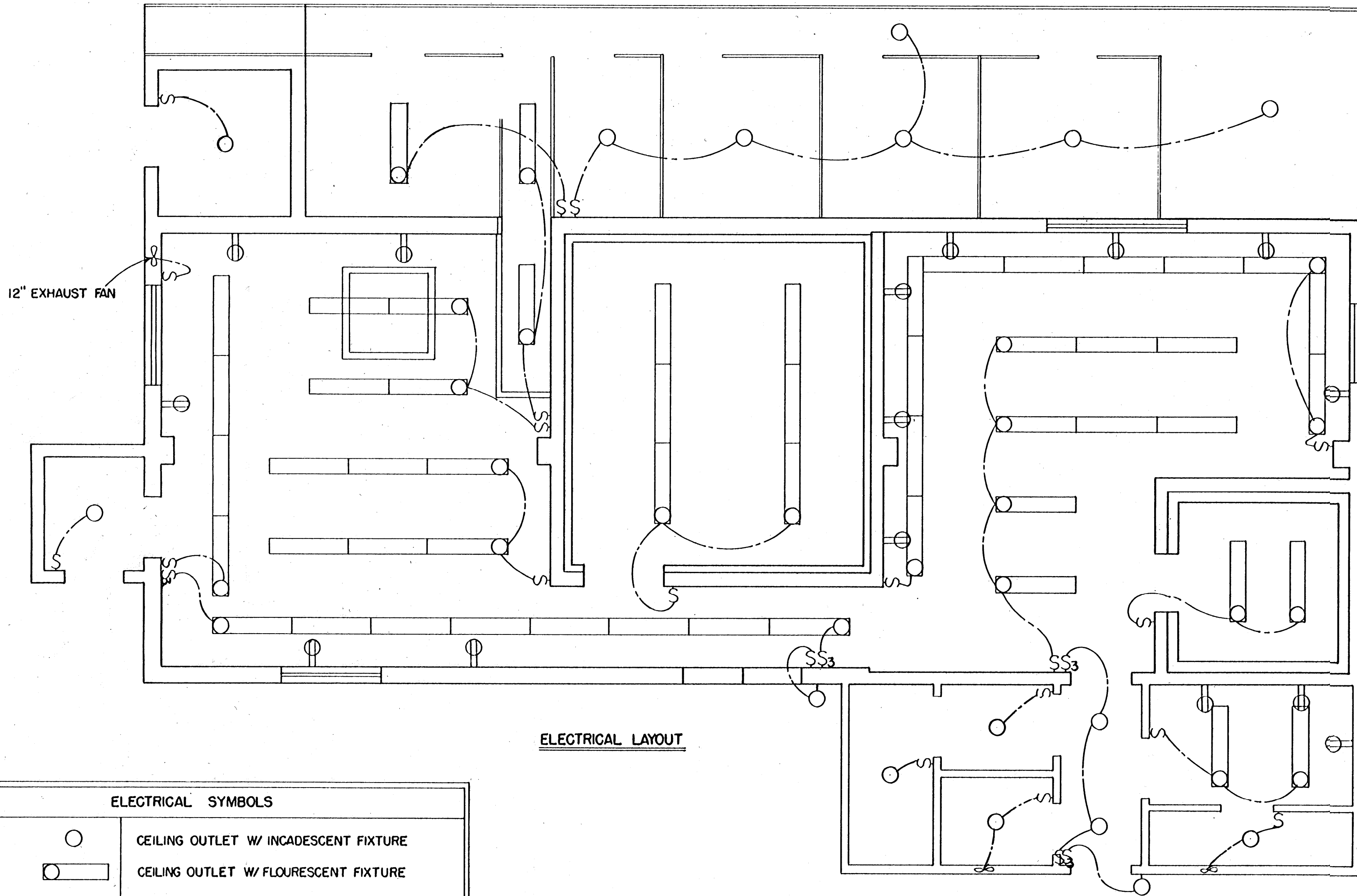

COOPERATIVE EXTENSION WORK IN
AGRICULTURE AND HOME ECONOMICS
STATE OF MISSISSIPPI
MISSISSIPPI STATE UNIVERSITY
AND
UNITED STATES DEPARTMENT OF AGRICULTURE COOPERATING

SMALL CUSTOM MEAT PLANT

VA '77 6 2 6 9 SHEET 2 OF 4

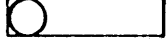

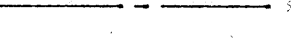
ELECTRICAL LAYOUT

ELECTRICAL SYMBOLS	
	CEILING OUTLET W/ INCADESCENT FIXTURE
	CEILING OUTLET W/ FLOURESCENT FIXTURE
	FLOURESCENT FIXTURE IN CONTINUOUS ROW
	RECEPTACLE OUTLET, DUPLEX GROUNDING TYPE
	INDICATES SWITCH CONTROL
	LOCAL SWITCH, SINGLE POLE
	LOCAL SWITCH, 3 WAY

12" 0' 1' 2' 3' 4'

 SCALE: 1/4" = 1'-0" UNLESS OTHERWISE NOTED

COOPERATIVE EXTENSION WORK IN
 AGRICULTURE AND HOME ECONOMICS
 STATE OF MISSISSIPPI
 MISSISSIPPI STATE UNIVERSITY
 AND
 UNITED STATES DEPARTMENT OF AGRICULTURE COOPERATING

SMALL CUSTOM MEAT PLANT

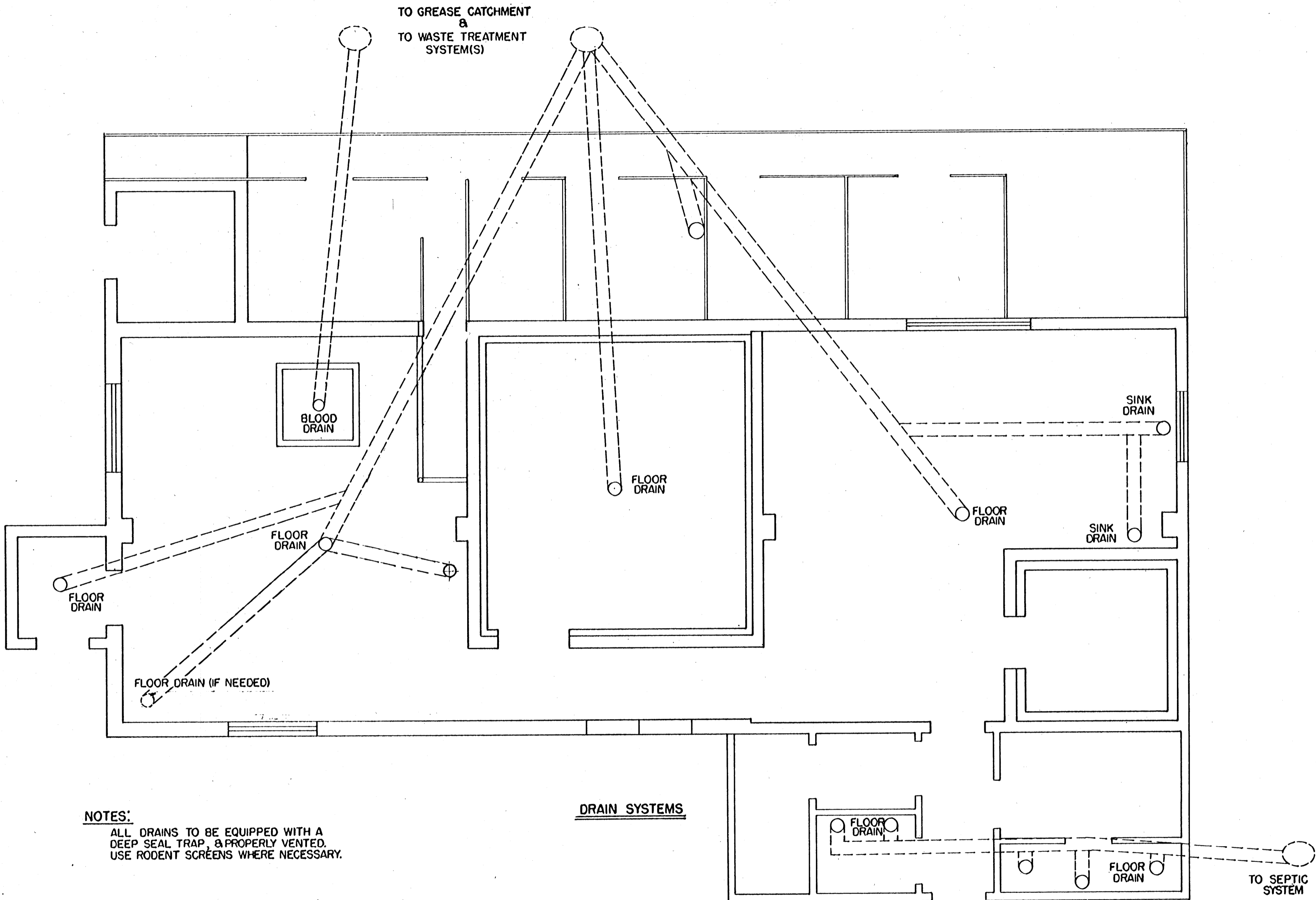
VA	'77	6269	SHEET 3 OF 4
----	-----	------	--------------



NOTES:

ALL DRAINS TO BE EQUIPPED WITH A DEEP SEAL TRAP, & PROPERLY VENTED. USE RODENT SCREENS WHERE NECESSARY.

DRAIN SYSTEMS

12" 0' 1' 2' 3' 4'

SCALE: 1/4" = 1'-0" UNLESS OTHERWISE NOTED

COOPERATIVE EXTENSION WORK IN
 AGRICULTURE AND HOME ECONOMICS
 STATE OF MISSISSIPPI
 MISSISSIPPI STATE UNIVERSITY
 AND
 UNITED STATES DEPARTMENT OF AGRICULTURE COOPERATING

SMALL CUSTOM MEAT PLANT

VA '77 6269 SHEET 4 OF 4